

1ST. FLOOR PLAN

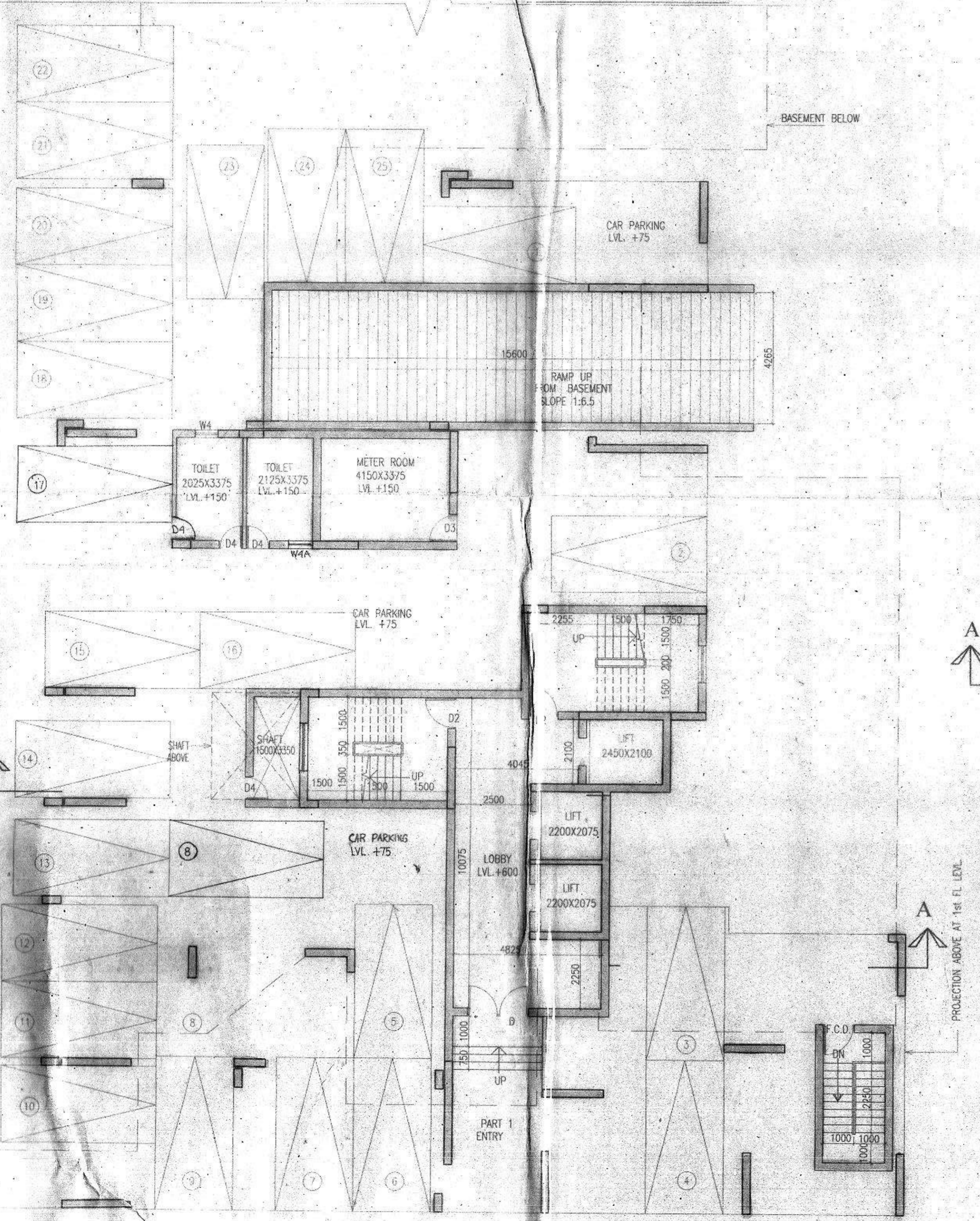

GROUND FLOOR PLAN

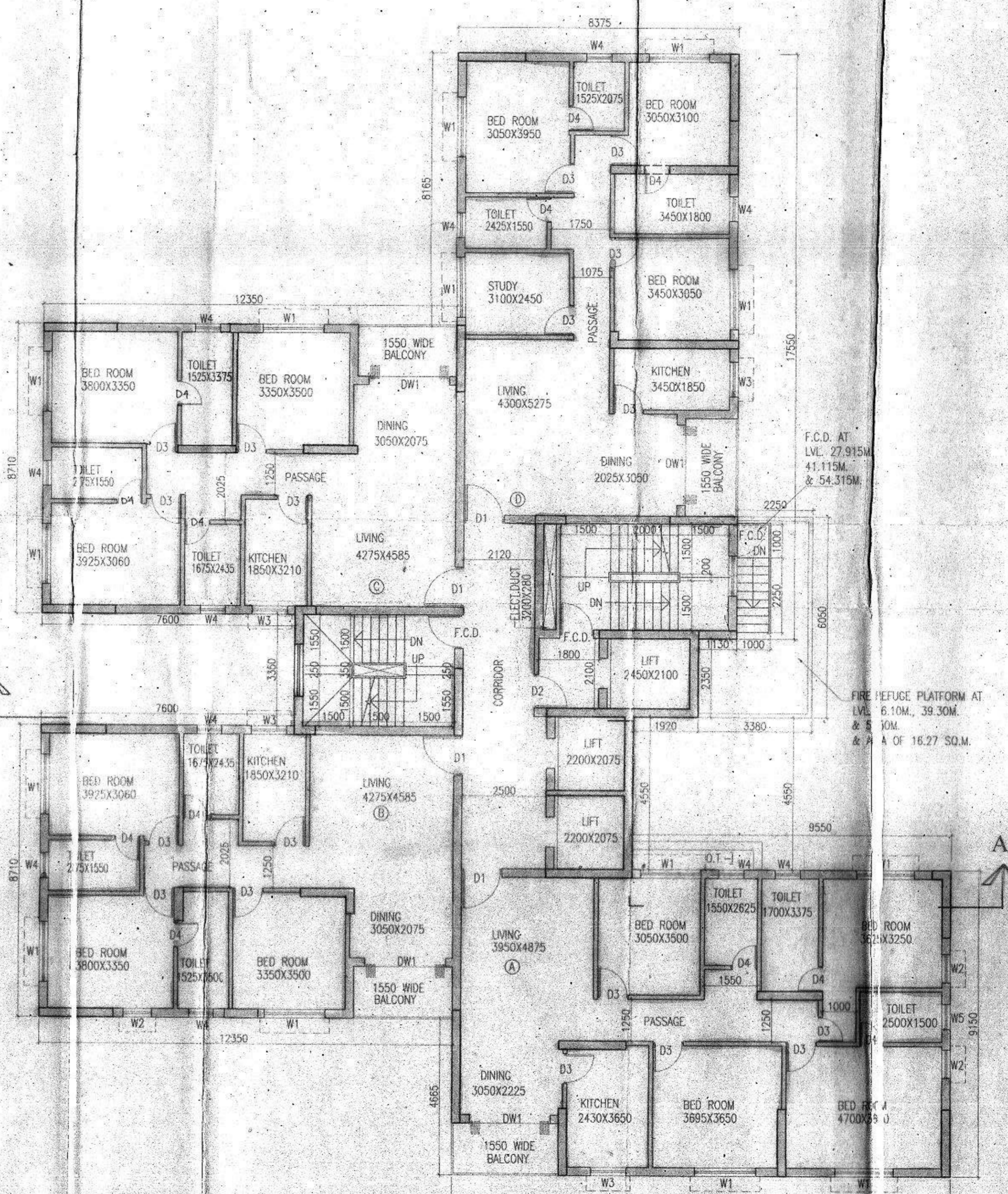

TYPICAL FLOOR PLAN (3RD. TO 20TH.)

SCHEDULE OF DOORS & WINDOWS			
NO	SILL	LINTEL	SIZE
D		2400	1500X2400
D1		2400	1200X2400
D2		2400	1000X2400
D2A		2150	1000X2150
D3		2400	900X2400
D3A		2150	900X2150
D4		2400	750X2400
F.C.D.		2400	1000X2400
DW1		2400	2400X2400
W1	350	2400	1800X2050
W2	350	2400	850X2050
W3	1100	2400	1050X1300
W3A	1100	2400	900X1300
W3B	950	2150	900X1200
W4	1250	2400	750X1150

on behalf of
 1) Sri Ananta Sinha
 2) Sri Bhaban Chandra Sinha
 3) Sri. Aban Sinha
 4) Sri. Manoj Chandra Sinha
 Sanjay Kumar
 (M.A. 85/85/85/85)
 (M.A. 85/85/85/85)

SIGNATURE OF OWNER
 CERTIFICATE OF STRUCTURAL ENGINEER
 THIS IS TO CERTIFY THAT THE STRUCTURAL DESIGN AND DRAWING OF BOTH FOUNDATION AND SUPER STRUCTURE OF THE BUILDING HAS BEEN MADE BY ME CONSIDERING ALL POSSIBLE LOADS INCLUDING THE SEISMIC LOAD AS PER THE NATIONAL BUILDING CODE OF INDIA AND CERTIFIED THAT IT IS SAFE AND STABLE IN ALL RESPECTS.

SANJAY K. PAREKH
 B. ARCH., A.M.I.E., M.C.E. (S.E. 88-1)
 M.S.C.E. 4387, 4468/85/85
 E.S.E. NO. 14 (1) K.M.G.
 SIGNATURE OF STRUCTURAL ENGG.

SANJAY GUHA
 M.C.E. (E. 88 (1))
 SIGNATURE OF STRUCTURAL REVIEWER

ALLI CROY
 Enlisted Civil Engineer
 Rajpur - Sonarpur Municipality
 No. - 008/K.T. Engg.

SIGNATURE OF S.E.O. TECHNICAL ENGG.
 CERTIFICATE OF ARCHITECT
 I DO HEREBY CERTIFY WITH FULL RESPONSIBILITY THAT THE BLDG. PLAN HAS BEEN DRAWN UP AS PER K.M.G. BUILDING RULE - 2009 AS AMENDED FROM TIME TO TIME THAT THE WIDTH OF THE ABUTTING ROAD CONFORM WITH THE PLAN AND IT IS A BUILDABLE SITE NOT A TANK OR A FILLED UP TANK. THE SITE PLAN, LOCATION PLAN AGREES WITH THE SITE THE PLOT IS DEMARCATED BY BOUNDARY WALLS & MEASUREMENTS TALLY WITH THE REGD. DEED PLAN. THE EXISTING STRUCTURE AS SHOWN FULLY OCCUPIED BY OWNERS A PER OWNERS UNDERTAKING.

JAY PRANSHU BHARATI AGRAWAL
 B. ARCH., A.M.I.E., M.C.E. (S.E. 88-1)
 ARCHITECT (S. NO. 1) (S. NO. 1)
 SIGNATURE OF ARCHITECT

TITLE: GROUND FLOOR PLAN, TYPICAL FLOOR PLAN (3RD TO 20TH) 21ST. FLOOR PLAN. (PART-1)
 PROJECT: PROPOSED PLAN OF 14-G+XXI STORED RESIDENTIAL BUILDING AT 59, BARRACKPORE TRUNK ROAD, KOLKATA, WARDNO.- 4, BLOCK- 4-I, P.S.- CHITPUR

ARCHITECT: AGRAWAL & AGRAWAL
 BARUDA KOLKATA
 SCALE: 1:100 DATE: 24.04.14 DESIGNED: LISHA/ANIM/THI C-CHECKED: ANIM/THI

G, 3-21 (P-1)

CERTIFIED COPY

KOLKATA MUNICIPAL CORPORATION
BUILDING DEPARTMENTS
CERTIFIED COPY OF S.S. PLAN
No. 2014010103 Dated 29-11-2014
Borough No. 2
Assistant Engineer Executive Engineer

Before starting any construction the site must conform with the plans sanctioned and all the conditions as proposed in the plan should be fulfilled.
The validity of the written permission to execute the work is subject to the above conditions.

No rain water pipe should be fixed or discharged on Road or Footpath. Drainage plan should be submitted to the Borough Executive Engineer's Office and the sanction obtained before proceeding with the drainage work.

Non-Commencement of Erection/Re-Erection within Two Year will Require Fresh Application for Sanction.

A suitable pump has to be provided i.e. pumping unfiltered water for the distribution to the flushing cisterns and urinals in the building in case unfiltered water from street main is not available.

Design of all Structural Members including that of the foundation should conform to Standards specified in the National Building Code of India.

Plan for Water Supply arrangement including S.E.M.I.L.I. G. & O. H. reservoirs should be submitted at the Office of the Ex-Engineer before supply and the sanction obtained before proceeding with the work of Water Supply. Any deviation may lead to disconnection of connection.

THE KOLKATA MUNICIPAL CORPORATION
BUILDING DEPARTMENT
Date 29-11-14 Borough No. 2
Sd/- P. Naraino Sd/- K.P. Ghosh
Asst. Engineer (C) Ex-Engineer (C)
BR. 2 BR. PLAN 3

CONSTRUCTION SITE SHALL BE MAINTAINED TO PREVENT MOSQUITO BREEDING AS REQUIRED BY S.O. 488 (1) & (2) OF CMG ACT 1988. IN SUCH MANNER SO THAT ALL WATER COLLECTION & PARTICULARLY LIFT WELLS, WATS, BASEMENT CURRING SITES, OPEN RECEPTACLES ETC. MUST BE EMPTIED COMPLETELY TWICE A WEEK.

The building materials that will be stacked on Road/Passage or Footpath beyond 2-meters or prior construction of G. Floor, whichever is earlier, shall be seized forthwith by the K.M.C. at the cost and risk of the owner.

All Building Materials to necessary & construction should conform to standards specified in the National Building Code of India.

THE SANCTION IS VALUED UP TO 28-11-2014

Sanctioned subject to demolition of existing structure to provide open space as per plan before construction is started.
Sd/- P. Naraino Sd/- K.P. Ghosh
Asst. Engineer (C) Ex-Engineer (C)
BR. 2 BR. PLAN 3

Approved By M.C. Nishu, Secretary to the Building Committee, dated 28-11-2014

MAKES THIS PERMIT
Erection
28 NOV 2014
BUILDING DEPARTMENT
K.M.C.

DEVIATION WOULD MEAN DEMOLITION

RESIDENTIAL BUILDING